

LOVE IN SPRING

COMPOSED H.M. KING BHUMIBOL ADULYADET
ARRANGED BY TANARAT CHAICHANA

♩ = 89

A **B** **C**

พิณพวง OPEN SOLO

ซอ

ระนาด

CLARINET IN B♭

TENOR SAXOPHONE

BARITONE SAXOPHONE

TROMBONE

PIANO

UPRIGHT BASS

เครื่องเคาะ

DRUM SET

mp

mp

mp

C⁶ Fmaj7 C Am7 D7 F⁶/C G⁷/F /E G⁷/D A⁷ Dm⁷ E⁷ Cmaj7

C⁶ Fmaj7 C Am7 D7 F⁶/C G⁷/F /E G⁷/D A⁷ Dm⁷ E⁷ Cmaj7

A **B** **C**

A **B** **C**

The score is for a 3/4 time piece. The piano part features a series of chords: C⁶, Fmaj7, C, Am7, D7, F⁶/C, G⁷/F /E, G⁷/D, A⁷, Dm⁷, E⁷, and Cmaj7. The saxophone parts (Clarinet, Tenor, Baritone) have melodic lines with dynamics like *mp*. The drum set and percussion parts are indicated by slash marks. The score is divided into sections A, B, and C, with a tempo of 89.

17

D

ROLL

GLISS

พิณพม่า

ซอ

ระนาด

CL.

TEN. SAX.

BARI. SAX.

TBN.

Cm⁶ D⁹ Fmaj7 E7 F#m Gm7 Cmaj7 Em7 Fmaj7 Dm7

PNO.

Cm⁶ D⁹ Fmaj7 E7

U. BASS

D

ฉิ่ง

เครื่องเคาะ

D

DR.

27

พิณพม่า

ซอ

ระนาด

CL.

TEN. SAX.

BARI. SAX.

TBN.

PNO.

U. Bass

เครื่องเคาะ

Dr.

E

E

E

37 **F**

พิณพม่า

ชอ

ระนาด

CL.

TEN. SAX.

SARI. SAX.

TBN.

PNO.

U. BASS

เครื่องเคาะ

Dr.

mp

mp

C⁶ Fmaj7 C Am7 D7 F^b/C G⁷/F /E G⁷/D A⁷ Dm⁷ E⁷ Cmaj7 Cm⁶ D⁹ Fmaj7 E⁷

C⁶ Fmaj7 C Am7 D7 F^b/C G⁷/F /E G⁷/D A⁷ Dm⁷ E⁷ Cmaj7 Cm⁶ D⁹ Fmaj7 E⁷

F

F

53 **G**

พิณพม่า

ชอ

ระนาด

CL.

TEN. SAX.

BAR. SAX.

TBN.

PNO.

U. BASS

G

เครื่องเคาะ

G

DR.

61 H

พิมพม่า

ชอ

ระนาด

Cl.

TEN. SAX.

BARI. SAX.

TBN.

PNO.

U. BASS

เครื่องเคาะ

H

Dr.

H

F#m7 Gm7 Cmaj7 Em7 Fmaj7 Dm7 // Gm9

F#m7 Gm7 Cmaj7 Em7 Fmaj7 Dm7 // Gm9

69

พิณพม่า

ซอ

ระนาด

CL. *SOLI*

TEN. SAX.

BARI. SAX.

TBN.

PNO.

Cmaj7 Fmaj7 C E7 Dm7 Am7 Cb // //

U. Bass

เครื่องเคาะ

Dr.

78 

พิณพม่า

ชอ

ระนาด

CL.

TEN. SAX. *mp*

BARI. SAX. *mp*

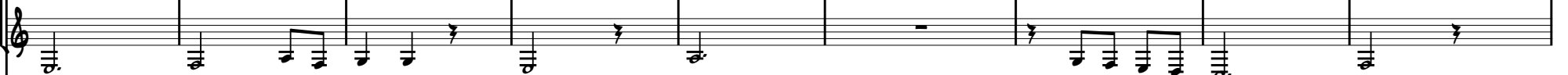

TBN.

PNO.

C⁶ f⁺maj7 C Am7 D7 F^b/C G7 /F /E G7/D A7

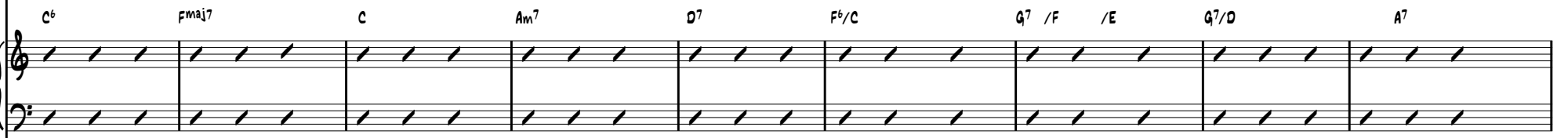

U. BASS

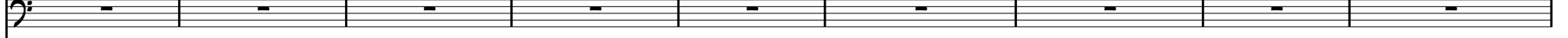

เครื่องเคาะ 

Dr. 

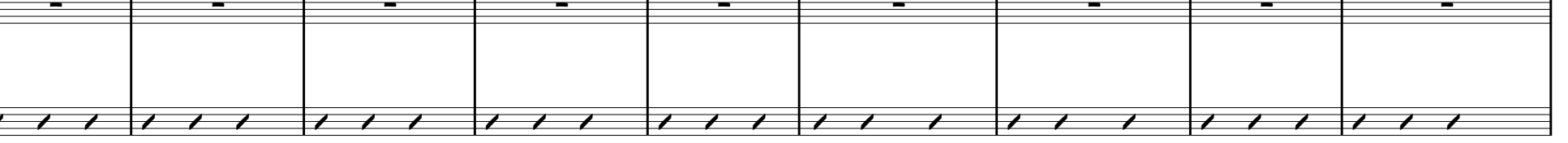

87

พิณพม่า

ซอ

ระนาด

CL.

TEN. SAX.

BARI. SAX.

TBN.

PNO.

Dm7 E7 Cmaj7 Cm6 D9 Fmaj7 E7

U. BASS

เครื่องเคาะ

DR.

%

พิณพม่า

ซอ

ระนาด

CL.

TEN. SAX.

BARI. SAX.

TBN.

PNO.

F%
Gm7
Cmaj7
Em7
Fmaj7
Dm7
%
Gm9

U. BASS

F%
Gm7
Cmaj7
Em7
Fmaj7
Dm7
%
Gm9

เครื่องเคาะ

Dr.

J

104

OPEN SOLO
ON CUE

RIT.

พิณพม่า

ซอ

ระนาด

CL.

TEN. SAX.

BARI. SAX.

TBN.

PNO.

U. BASS

เครื่องเคาะ

Dr.

J

OPEN SOLO
ON CUE

RIT.

CYMBAL

J

OPEN SOLO
ON CUE

RIT.

พินพม่า

LOVE IN SPRING

COMPOSED H.M. KING BHUMIBOL ADULYADET
ARRANGED BY TANARAT CHAICHANA

♩=89

11

A **B** 2 **C**

OPEN SOLO

20

D **E** 5

ROLL GLISS GLISS

34

F 16

53

G

58

H 8

GLISS

69

5

74

4 **I**

81

87

2

LOVE IN SPRING

96 **4**

104 **J**

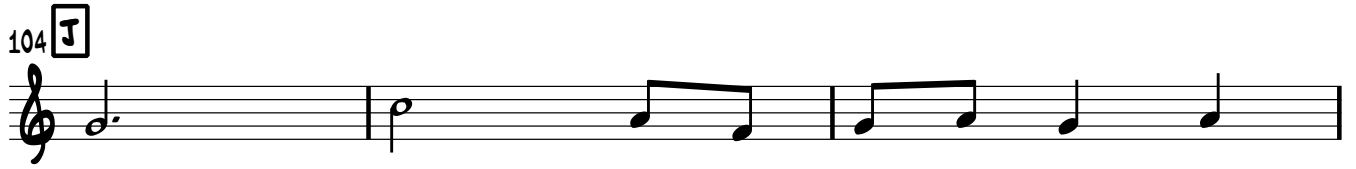

107 **OPEN SOLO ON CUE** **RIT. . .** **2**

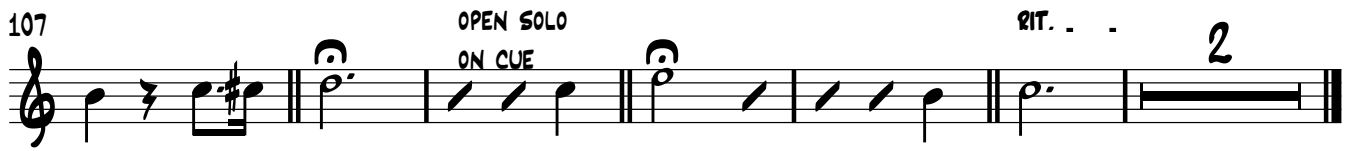

LOVE IN SPRING

COMPOSED H.M. KING SHUMISOL ADULYADET
ARRANGED BY TANARAT CHAICHANA

♩=89

3/4

[A] 2 [B] 2 [C] 6

11

2

20

[D] 2 [E]

34

2 [F] 13

53

[G] 8 [H] 4

69

4

74

[I] 3

81

6

87

9 4

104

[J] OPEN SOLO ON CUE 2 3

LOVE IN SPRING

COMPOSED H.M. KING BHUMIBOL ADULYADET
ARRANGED BY TANARAT CHAICHANA

♩=89

8
A 2 B C

11 7

20 D 4 E 3

34 F 16

53 G

61 H 8 5

74 I 4

81

87 9 4

104 J 4 OPEN SOLO ON CUE 2 3

CLARINET IN B \flat

LOVE IN SPRING

COMPOSED H.M. KING BHUMIBOL ADULYADET
ARRANGED BY TANARAT CHAICHANA

$\text{♩} = 89$

11

A 2 B 2 C

mp

11

20

D 8 E

mp

34

F 13

mp

53

G 7 H

mp

65

3

SOLI

SOLI

72

3

78

I

86

3

91

2

LOVE IN SPRING

96

8

J

108

OPEN SOLO
ON CUE

2

RIT.

TENOR SAXOPHONE

LOVE IN SPRING

COMPOSED H.M. KING SHUMIBOL ADULYADET
ARRANGED BY TANARAT CHAICHANA

♩=89

8 9 **A** 2 **B** 2 **C**

11

20 **D** 8 **E** 3

34 **F** 16

53 **G** **F9/G** **E7(SUS4)** **D7(SUS4)** **Gmaj9** **F9/G** **E7(SUS4)**

60 **D7(SUS4)** **H** 8

74 **I**

81

87 3

96 8

104 **J**

2

107

LOVE IN SPRING

OPEN SOLO
ON CUE

2

RIT.

A single staff of music in treble clef with a key signature of two sharps (F# and C#). The notation begins with a quarter note on G4, followed by a double bar line. The next measure contains a whole rest. The third measure contains a whole rest. The fourth measure contains a whole note on G4. The fifth measure contains a quarter note on A4. The sixth measure contains a quarter note on B4. The seventh measure contains a quarter note on C5. The eighth measure contains a quarter note on B4. The ninth measure contains a quarter note on A4. The tenth measure contains a half note on G4. The piece ends with a double bar line.

BARITONE SAXOPHONE

LOVE IN SPRING

COMPOSED H.M. KING SHUMISOL ADULYADET
ARRANGED BY TANARAT CHAICHANA

♩=89

11

A 2 B 2 C

mp

11

3

20

D 8 E 3

34

F 13

53

G 8 H 8

mp

69

74

I

mp

81

87

5

mp

96

8

104

J

mp

2

107

LOVE IN SPRING

OPEN SOLO
ON CUE

2

RIT.

A single staff of music in treble clef with a key signature of three sharps (F#, C#, G#). The notation includes a whole note, a whole rest, a double bar line, a whole rest, a double bar line, a whole note, a double bar line, a quarter note, an eighth note, a quarter note, an eighth note, a quarter note, a half note, and a whole note. The piece concludes with a double bar line.

TROMBONE

LOVE IN SPRING

COMPOSED H.M. KING BHUMISOL ADULYADET
ARRANGED BY TANARAT CHAICHANA

1 **A** ♩=89 2 **B** 2 **C** 16

21 **D** 8 **E** 3 *p.*

37 **F** 13 *mp*

53 **G** 8 **H** 4

69

78 **I** 6

88 3

96 8 **J** 4 OPEN SOLO ON CUE

110 2 RIT.

PIANO

LOVE IN SPRING

COMPOSED H.M. KING SHUMIBOL ADULYADET
ARRANGED BY TANARAT CHAICHANA
Am⁷ D⁷ F⁶/C

♩=89

A 2 **B** 2 **C** C⁶ Fmaj⁷ C

11 G⁷/F/E G⁷/D A⁷ Dm⁷ E⁷ Cmaj⁷ Cm⁶ D⁹ Fmaj⁷

20 E⁷ **D** F% Gm⁷ Cmaj⁷ Em⁷ Fmaj⁷ Dm⁷ ∴ Gm⁹ **E** Cmaj⁷ Fmaj⁷ C E⁷ Dm⁷

34 Am⁷ C⁶ ∴ **F** C⁶ Fmaj⁷ C Am⁷ D⁷

42 F⁶/C G⁷/F/E G⁷/D A⁷ Dm⁷ E⁷ Cmaj⁷ Cm⁶

50 D⁹ Fmaj⁷ E⁷ Fmaj⁹ **G** Eb⁹/F D⁷(SUS4) C⁷(SUS4) Fmaj⁹

LOVE IN SPRING

58 Eb9/F D7(SUS4) C7(SUS4) **H** F#9 Gm7 Cmaj7 Em7 Fmaj7

66 Dm7 % Gm9 Cmaj7 Fmaj7 C E7 Dm7

74 Am7 C6 % %

78 **I** C6 Fmaj7 C

81 Am7 D7 F#6/C G7/F/E G7/D A7

87 Dm7 E7 Cmaj7 Cm6 D9 Fmaj7 E7

LOVE IN SPRING

96 F^b/9 Gm⁷ Cmaj⁷ Em⁷ Fmaj⁷ Dm⁷ // Gm⁹

104 C^b J Fmaj⁷ C

107 Am⁷ OPEN SOLO ON CUE 2 RIT. 2 Cmaj⁹

UPRIGHT BASS

LOVE IN SPRING

COMPOSED H.M. KING SHUMIBOL ADULYADET
ARRANGED BY TANARAT CHAICHANA
Am⁷ D⁷ F⁶/C

♩=89

11 **A** 2 **B** 2 **C** C⁶ Fmaj⁷ C

20 E⁷ **D** 8 **E** 5

34 **F** C⁶ Fmaj⁷ C Am⁷ D⁷ F⁶/C

3 **3**

43 G⁷/F/E G⁷/D A⁷ Dm⁷ E⁷ Cmaj⁷ Cm⁶ D⁹

51 Fmaj⁷ E⁷ **G**

60 **H** F⁶/C Gm⁷ Cmaj⁷ Em⁷

65 Fmaj⁷ Dm⁷ Gm⁹

69 5

74 4 **I** 3

81 6

87 9

2

96 F^{6/9} G^{m7} C^{maj7} Em⁷ F^{maj7} D^{m7} // G^{m9}

LOVE IN SPRING

104 C⁶ J F^{maj7} C

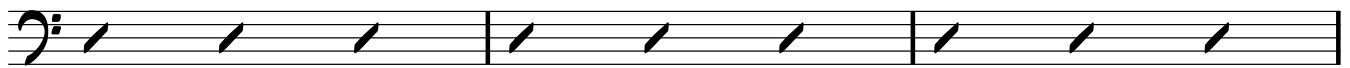

107 Am⁷ OPEN SOLO ON CUE 2 RIT. 2 C^{maj9}

LOVE IN SPRING

COMPOSED H.M. KING BHUMISOL ADULYADET
ARRANGED BY TANARAT CHAICHANA

A ♩=89 2 **B** 2 **C** 16

21 **D** 4 ฉิ่ง

29 **E** 8 **F** 16 **G** 8

61 **H** 8 9 **I** 18

96 8 **J** 4 OPEN SOLO ON CUE

110 2 **K** RIT.. 2 **L** CYMBAL

DRUM SET

LOVE IN SPRING

COMPOSED H.M. KING SHUMISOL ADULYADET
ARRANGED BY TANARAT CHAICHANA

♩=89

A 2 **B** 2 **C**

11

20

D **E**

34

F 16

53

G

61

H 8

74

78

I

81

87

2

LOVE IN SPRING

96

5

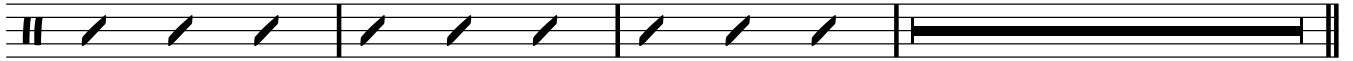

104 **J**

107

OPEN SOLO
ON CUE

2

RIT. .

2

